

JOINERY DETAIL

D. ALL GLAZED DOOR	1000 X 2250 MM
D. T.W. FLUSH DOOR	900 X 2250
D. T.W. FLUSH DOOR	840 X 2250
W. ALL GLAZED WINDOW	1200 X 1250
W. ALL GLAZED WINDOW	800 X 1350
F. ALL FIXED GLASS (SHOW WINDOW)	3300 X 2250
F. W. - DOOR	1800 X 2250
F. G. - DOOR	2000 X 2250
V. ALL FIXED GLASS VENTILATOR	1200 X 900
V. - DOOR	1200 X 900
S.W. ALL FIXED GLASS (SHOW WINDOW)	2500 X 2250
S.W. - DOOR	1800 X 2250
R. ROLLING SHUTTER	1400 X 2250
D. - DOOR	1200 X 2250
W. ALL GLAZED WINDOW	2200 X 1250

AREA DETAILS

SQFT	50 M.
SITE AREA	7606.00 / 706.98
PROPOSED CONSTRUCTION	
BASEMENT FLOOR - SF	1643.00 / 1525.00
1st F.	
STAIR CASE HEAD ROOM	317.00 / 29.46

COLOUR INDEX

- OWNER LINE SHOWN THIS
- OWNER SITE BOUNDARY
- PROPOSED CONSTRUCTION
- EXISTING ROADS

STAIRS

- WIDTH OF STAIR CASE - 720 MM
- RISE - 170 MM
- TREAD - 300 MM

OWNER'S SIGNATURE

APPROVED
SUBJECT TO THE CONDITIONS IN THE OFFICE LETTER No. 19560/2024/5/49
FOR MEMBER SECRETARY
MADRAS METROPOLITAN
DEVELOPMENT AUTHORITY
MADRAS

PROPOSED SHOPPING CUM OFFICE IN R.S. NO. 3227/PART BLOCK NO 64, DOOR NOS 22, 2/3, 2/4 & 2/5 NARASINGAPURAM STREET AND DOOR NO 842/6 ANNASALAI, MADRAS. 2. DIVISION NO SCALE = 1" = 80' @ 1:100.

R NAREN BE
CLASS I LICENSED SURVEYOR NO. 104 CORPORATION OF MADRAS 61 LANDONS ROAD, KILPAUK, MADRAS 600 010. LICENSED SURVEYOR

INTEGRAL CONSTRUCTION ENGINEERS
NO 61 LANDONS ROAD, KILPAUK, MADRAS



ANNA SALAI (PAINT ROAD)

NARASINGAPURAM STREET

125'-9" (38.71M)
 100'-9" (30.71M)
 10'-8" (3.25)
 36'-1" (11.01M)
 8'-5" (2.59)
 17'-11" (5.47)
 19'-72M 84'-8"
 85'-3" 25'-9"
 123'-6" (37.66M)
 9'-6" 2.89
 96'-0"
 39'-24"

Planning Permit No. 125-9/B/10303/279 b/c/90
APPROVED
 SUBJECT TO THE CONDITIONS IN THIS OFFICE LETTER.
 No. 82/2560/90 Date 5-7/90
 S. J. S. J. S.
 FOR MEMBER SECRETARY
 MADRAS METROPOLITAN
 DEVELOPMENT AUTHORITY
 MADRAS - 600 008.

- COLOUR INDEX**
- SITE BOUNDARY *pl 5/2*
 - PROPOSED CONSTRUCTION
 - EXISTING ROADS
 - SEWER LINE

SITE PLAN

SCALE = 1" = 16'-0" (1:200)

[Handwritten signatures]

OWNERS SIGNATURES

PROPOSED SHOPPING CUM
 OFFICE IN R.S NO 3227/PART, BLOCK
 NO 64, DOOR NOS 2/2, 2/3, 2/4 & 2/5
 NARASINGAPURAM STREET AND
 DOOR NO 84.2/6, ANNASALAI
 MADRAS - 2, DIVISION NO

SCALE = 1" = 16'-0"

[Signature]
R. NAREN, B.E.
 CLASS I LICENSED SURVEYOR NO. 284
 CORPORATION OF MADRAS
 61, LANDONS ROAD
 KILPAUK, MADRAS - 600 019.

LICENSED SURVEYOR

R. PRAVEEN, B.E.
 INTEGRAL CONSTRUCTION ENGINEERS
 NO 61, LANDONS ROAD, KILPAUK, MADRAS - 10

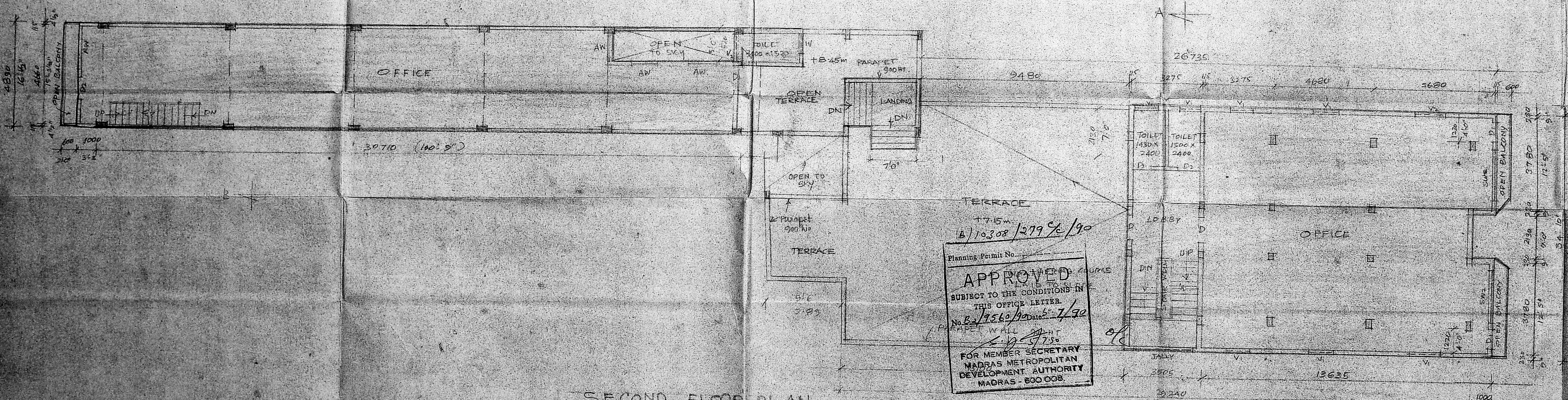

SECOND FLOOR PLAN

Planning Permit No. B/10,308/279%190

APPROVED

SUBJECT TO THE CONDITIONS IN THIS OFFICE LETTER

No. B/17560/190/1/90

FOR MEMBER SECRETARY
MADRAS METROPOLITAN
DEVELOPMENT AUTHORITY
MADRAS - 600 008

PROPOSED SHOPPING CUM OFFICE
IN RS. NO 3227/PART, BLOCK NO 6A
DOOR NOS 2/2, 2/3, 2/4 & 2/5 NARASIN-
GAPURAM STREET AND DOOR NO
842/6 ANNA SALAI MADRAS - 2
DIVISION NO
SCALE = 1" = 8'0" OR 1:100

OWNER'S SIGNATURE

R. NAREN, B.E.
CLASS I LICENCED SURVEYOR NO. 494
CORPORATION OF MADRAS
61, LONDON ROAD,
MILPAUK, MADRAS-600 014.